

1. Alto-Cornet-Part (2.)

This is a handwritten musical score for the second part of an Alto-Cornet. The score is written on ten staves. The first staff contains the title "1. Alto-Cornet-Part (2.)". The music is in 4/4 time and features a variety of rhythmic patterns, including eighth and sixteenth notes, often beamed together. There are several dynamic markings: *mf* (mezzo-forte), *f* (forte), and *ff* (fortissimo). The score includes first and second endings, indicated by "1." and "2." above the staff lines. There are also some handwritten annotations, such as "SOL" and "H" in boxes, and various slurs and accents. The notation is dense and expressive, typical of a working manuscript.

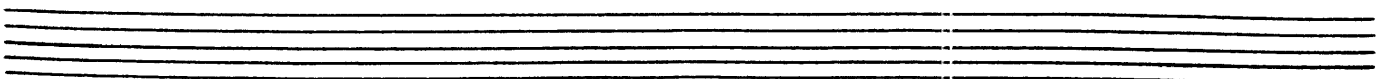

A Alto - Cornet - Org (3)

3RD ALTO SAX

CORNER POCKET

MED. SWING ♩ = 160 (♩ = ♪♪)

2. Alto-Cornet (orig) - 2

2 Alb-Cornet Orig (3.)

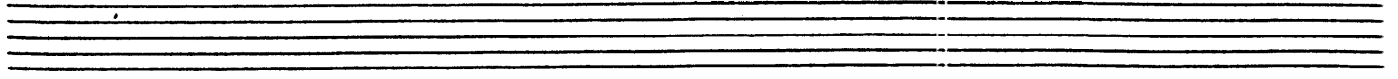
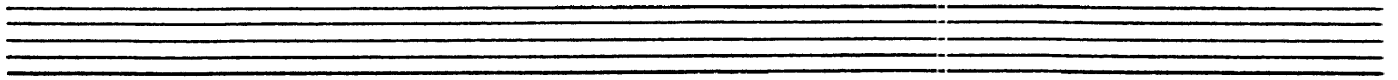
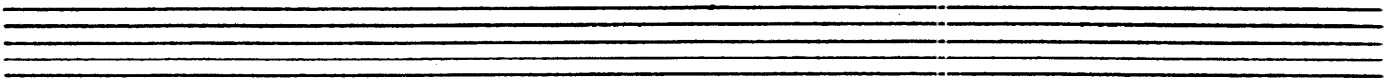
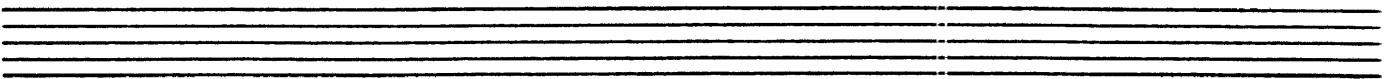

1 Tenor-Cornet (orig) - 2

SOLO ala FRANK WESS

Staff 1: $Fm7$ $Bb7$ $E7$ Eb $Ab7$ $Gm7$ $C7$

Staff 2: $Fm7$ $Bb7$ Eb $Gm7$ $C7(b9)$

Staff 3: $Fm7$ $Bb7$ Eb $D7$ $Gm7$ $C7$

Staff 4: $Fm7$ $Bb7$ Eb $A7(b9)$

Staff 5: $Bbm7$ $Eb7$ Ab $C7$

Staff 6: $F7$ $Bb7$ $Fm7$ $Bb7$ $C7$

Staff 7: $Fm7$ $Bb7$ Eb $Ab7$

Staff 8: $Gm7$ $C7$ $Fm7$ $Bb7$

1. Fervor - Corneil-Ding (3)

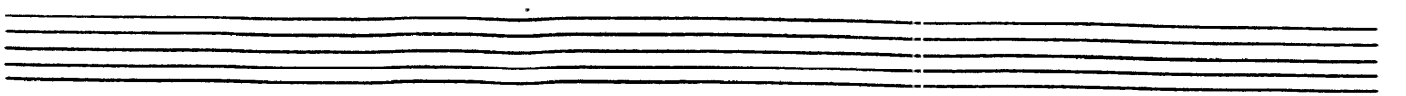

Tenor-Cornet (1st) - 4.

Five empty musical staves, each consisting of five horizontal lines, arranged vertically below the first four staves.

2ND TENOR SAX

CORNER POCKET

MED. SWING ♩ = 160 (♩: 5♯)

2 Tenor-Cornet Org (2)

2. Tema (Cornet-Orig) 3.

Four empty musical staves, each consisting of five horizontal lines, are provided for additional notation.

Bar Corner Pocket Org

1ST TRUMPET

CORNER POCKET

BASIC
IN
LONDON

MED. SWING $\downarrow = 160$ (♩ = ♪ = ♩)

10

6

1.

2.

3

CUP MUTE

3

(UNIS)

C

OPEN

2

D

8

D9

8

D17

8

D25

6

E

8

E9

E7

8

E25

7

(SOFTLY)

f

mf

4 Hpt - Corner Pocket

2ND TRUMPET

CORNER POCKET

MED. SWING $\delta = 160$ (♩): ♩♩♩

2. Hpt - Corner Pocket

2.

3RD TRUMPET

CORNER POCKET

SOLO HORN

Med. Sw. W6 2=160 (♩ = 120)

1.

2.

mf

f

combo LEAD

(solo)

AL THAD JONES

DIP

(Eb) D Fm7 Bb7 Eb Db7

Gm7 C7 Fm7 Fm7 Bb7

Eb Ab7 Gm7 C7 Fm7 Bb7

Fm7/Bb Eb Gm7 C7(b9)

Fm7/Bb Eb Am7(b9)

STRPT - C. POCKET - (ORIG.)

4TH TRUMPET

CORNER POCKET

Med. SWING ♩ = 160 (Musical notation: ♩ = 160)

- Staff 4:** Continuation of the melodic line.
- Staff 6:** Chord changes: Eb7, Ab, Cm7, F7.
- Staff 7:** Chord changes: Bb7, Bb7, Fm7, Bb7, C7.
- Staff 9:** Chord changes: Fm7, Eb, and "AS IS" in a box.

4 Trpt. Corner Pocket (Cont.)

1ST TROMBONE

CORNER POCKET

MED. SWING $\text{♩} = 160$ ($\text{♩} = \text{♩} \text{♩}$)

1 Trb. - Cornet - Orig.

2ND TROMBONE

CORNER POCKET

MED. SWING ♩=160 (♩=♩♩♩)

2 Corneils (orig)

3 Hb. Corner (Long)

4TH TROMBONE -

CORNER POCKET

Med. Swing ♩ = 160 (♩ = ♩♩)

4. Trb-Cornet (orig)

GTR. CORNER POCKET (ORIG) - 2.

G♭ B♭m7 Eb7 Ab7 Eb7/A♭ Ab7 B♭7^(bs)

ⓓ2 Eb7 Ab7 Eb7/A♭ D♭maj7 B7(b9) Fm7/B♭ B♭9 Eb7/A♭

D♭♭ E♭ (E TENSOR SAO) Ebm7 Ab7 D♭ G♭ Fm7 B♭7

E♭m7 Eb7/A♭ Ab7 D♭ Fm7 B♭7 ⓔ9 Ebm7 Eb7/A♭ Ab7

D♭ B7 Fm7 B♭7 Eb7 Eb7/A♭ Ab7 D♭ (bs) A7

ⓔ17 Abm7 D♭7 G♭ B♭7 Eb7 Ab7

E♭m7/A♭ Ab7 B♭7 (bs) ⓔ2 Ebm7 Eb7/A♭ Ab7 D♭ G♭ Fm7 B♭7

E♭m7 Eb7/A♭ Ab7 D♭♭ Fm7 B♭7/E ⓕ Eb7 Ab9

E♭m7 Ab9 D♭maj7 Eb7 Fm7 B♭7 (bs) Eb7 Ab9 Eb7/A♭ Fm7 Eb7 D9

D♭maj7 B7/F# B♭7 2. Ebm7 E♭ D♭♭ Ebm7

6. Corral Pocket (orig) 3.

G $A\flat_m7$ $D\flat7$ $G\flat$ $E\flat7$
 $A\flat7$ $E\flat_m7$ $A\flat7$ $B\flat7$ (H) $E\flat_m7$ $A\flat9$ $D\flat_{MA7}$ $E\flat_m7$ F_m7 $B\flat7$
 $E\flat_m7$ $A\flat9$ $E\flat_m7$ $E\flat$ $D\flat$ F_m7 $B\flat9$ $E\flat_m9$ $D\flat$
 $E\flat_m7$ $D+7$ $D\flat_{MA7}$ $B9$ F_m7 $B\flat9$ $E9$ $E\flat_m9$ $G7$ $E\flat_m7$ $D9$
 $D\flat$ $D\flat$ F_m7 $B\flat9$ $D\flat$ $G+7$ $A\flat_m7$ $D\flat7$
 $G\flat$ $E\flat7$ $A\flat7$ $A\flat7$ $B\flat7$
K $E\flat_m9$ $D9$ $E\flat_m7$ $D+7$ $D\flat_{MA7}$ $B9$ $B\flat9$ $E9$ $E\flat_m7$
 $A\flat7$ $D\flat$ $D\flat$ $C7$ $B\flat7$ $E\flat_m7$ $E\flat_m7$ $A\flat7$ $D7$ $D\flat$
 $D9$ $D\flat$
f

BASS

CORNER POCKET

MED. SWING 4/4 160

Bass-Cornet Pocket (Orig.) - 2.

(D17)

(D15)

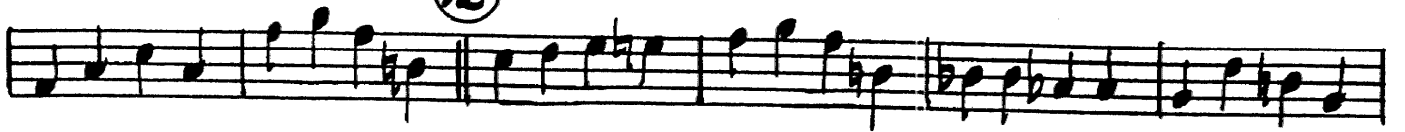

(E)

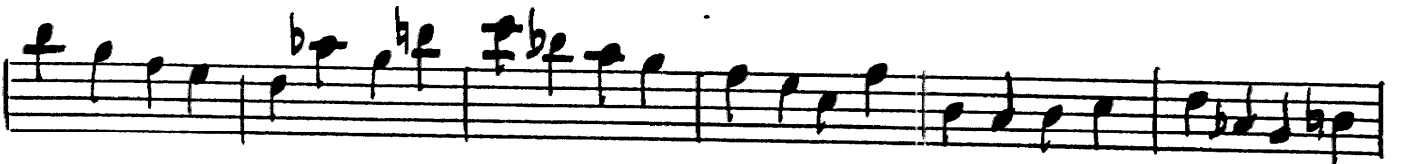

(E9)

(E17)

(E15)

(F)

Bass-Cornet Packet (orig) - 5.

1. 2.

G

2.

DRUMS

CORNER POCKET

MED SWING $J = 160$

BRUSHES

4 8 10

(A) RIDE CYM 3 6 1. 2.

CRASH RIDE B

C BRUSHES

HANDLES B.D.

D 3 6

D9

D17 RIDE 2 4 6

D25

DRUMS - CORNER POCKET - 2.

DRUMS - CORNER POCKET - 3.

The notation is written on a series of five staves. The first staff begins with a circled 'H' and contains a sequence of rhythmic patterns with 'x' marks above notes, indicating cymbal or snare hits. Two sections are bracketed and labeled 'FILL'. The second staff continues with similar patterns and another 'FILL' section, ending with a first ending bracket labeled '1.'. The third staff starts with a second ending bracket labeled '2.' and a circled 'J' followed by '(BRUSHES (PIANO SOLO))'. It features a series of notes with 'pp' (pianissimo) and dynamic markings '3' and '6'. The fourth staff is labeled 'STICKS' and contains a series of triplets (groups of three notes) with '3' above them, ending with a circled 'K'. The fifth staff begins with 'FILL' and ends with a circled 'L' and '(TO BRUSHES)'. The sixth staff continues with rhythmic patterns and 'x' marks. The seventh staff is labeled '(SOLO)' and contains more rhythmic notation with '3' above notes. The final two staves are empty.

PIANO

BASIE IN LONDON

CORNER POCKET

160 SWING $\text{♩} = 160$ ←

(Solo)

NOTE: WRITTEN NOTES ARE BASIE'S.
CHORDS FOR REFERENCE.

CORNER PECKET (2) -

1. $D\flat\flat$ E^9/\flat 2. $D\flat\flat$ E^o $E^{\flat 9}$ D^9 $D\flat\flat$ $G^{\flat 7}$ (\flat) (\flat) $A\flat m^7$ $D\flat 7$

$A\flat m^7$ $D\flat 7$ $G^{\flat MA7}$ $E\flat 7$ $B^{\flat m^7}$ $E\flat 7$

$A\flat 9$ $E^{\flat m^7}/\flat$ $A\flat 9$ $B\flat 7(\flat)$ (C) $E^{\flat m^7}$ $E^{\flat m^7}/\flat$ $A\flat 7$ D^7 $D\flat$ B^7 Fm^7 $B^{\flat 7}(\flat)$

$E^{\flat m^7}$ $E^{\flat m^7}/\flat$ $A\flat 7 (D^9)$ $D\flat$ 2 (D) $(TRPT. SOLO)$ $E^{\flat m^7}$ $A\flat 7$

$D\flat\flat$ B^7 Fm^7/\flat $B\flat 7$ $E^{\flat m^7}$ $E^{\flat m^7}/\flat$ $A\flat 7$ $D\flat$ $G^{\flat 7}$

Fm^7 $B\flat 7$ (D^9) $E^{\flat m^7}$ $A\flat 7$ $E^{\flat m^7}/\flat$ $D\flat MA^7$ $D\flat\flat$ Fm^7 $B\flat 7(\flat)$

$E^{\flat m^7}/\flat$ $D\flat\flat$ $D\flat\flat$ $Gm^7(\flat)$

CORNER POCKET - 3

(D17) $A\flat m7$ $D\flat 7$ $G\flat$

$B\flat m7$ $E\flat 7$ $B\flat m7$ $E\flat 7$ $A\flat 7$ $E\flat m7$ $A\flat 7$ $B\flat 7$

(D25) $E\flat m7$ $A\flat 7$ $E\flat m7/A\flat$ $D\flat MA9$ $B7(b9)$ $Fm7/\flat$ $B\flat 9$

$E\flat m7/A\flat$ $D\flat 6$ $E\flat$

(E) $E\flat m7$ $A\flat 7$ $D\flat$ $G\flat 7$ $Fm7$ $B\flat 7$

(TENOR Solo)

$E\flat m7$ $E\flat m7/A\flat$ $A\flat 7$ $D\flat$ $Fm7$ $B\flat 7$

LOKNEIL YOCKET - 4.

(E9) Ebm7 Ebm7/Ab Ab7 Db B7 Fm7 Bb7

Ebm7 Ebm7/Ab Ab7 Db G7(b9)

(E17) Abm7 Db7 Gb Bb7

Eb7 Ab7 Ebm7/Ab Ab7 Bb(b9)

(E25) Ebm7 Ebm7/Ab Ab7 Db Gb7 Fm7 Bb7

CORNER POCKET - 5.

CORNER POCKET - 6.

E_b7 **E_b7** **A_b7** **E_b7/_b6** **A_b7** **E_b7(b₉)**

E_bm7 **A_b9** **E_bm7** **A_b9** **D_b7(b₉)** **E_bm7** **Fm7** **B_b7(b₉)**

E_bm7 **A_b9** **E_bm7** **E_o** **D_b** **Fm7** **B_b9**

E_bm7 **A_b9** **E_bm7** **E_o** **D_b** **Fm7** **B_b9**

[Solo] **mf** **A_bm7** **D_b7** **E_b**

CORNER ROCKET - 1.